

# FAIRWAYS - 2011 Proposed Sidewalk Ramps (10 TOTAL)

5/3/11

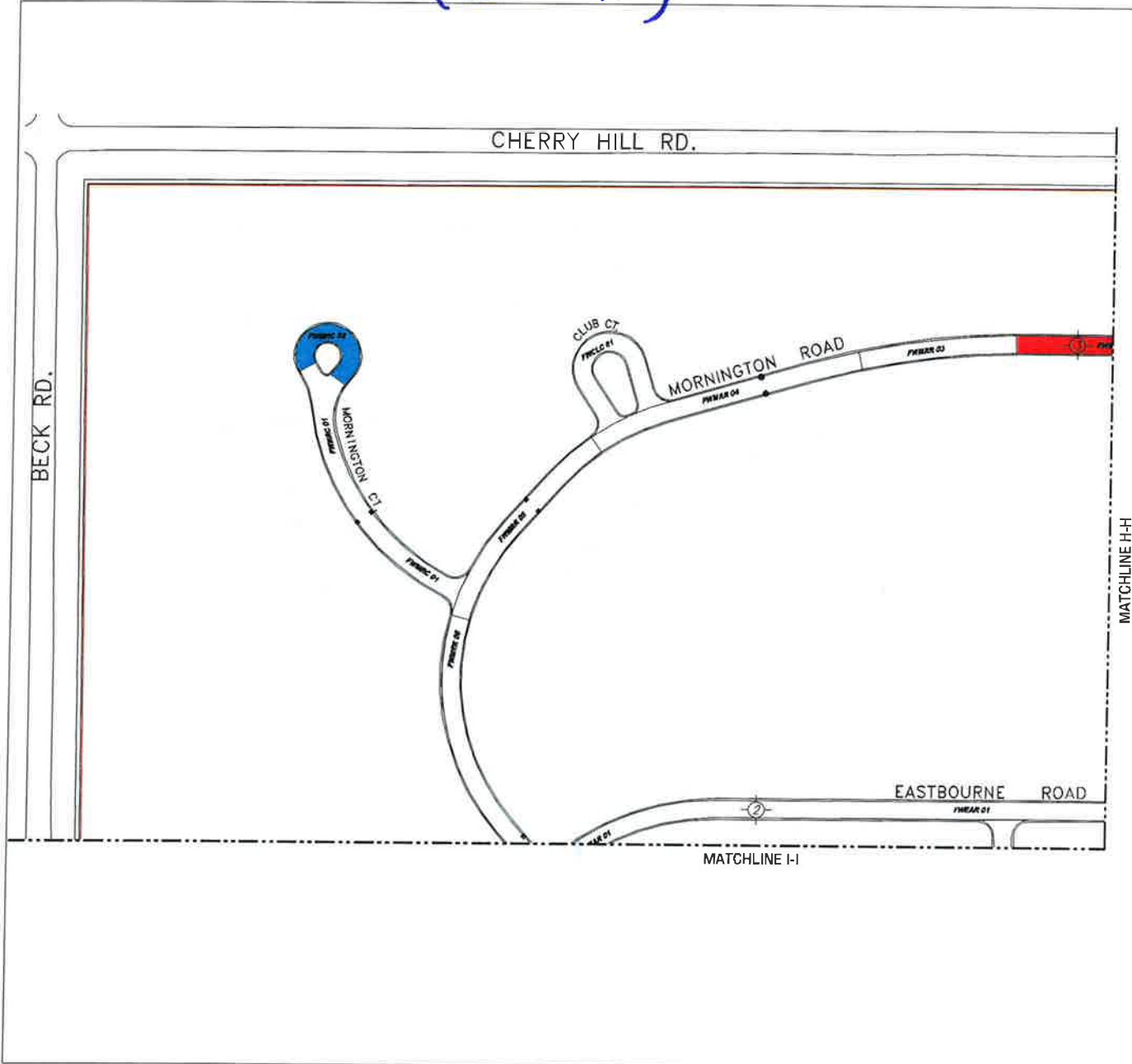

**2011 WORK PLAN**

- Preventive Maintenance
- Rehabilitation
- Reconstruction

**Spalding DeDecker Associates, Inc.**

**Engineering Consultants**  
Infrastructure - Land Development - Surveying

220 W. Congress, Suite 400  
Detroit, MI 48226  
Phone: (313) 967-4700  
Fax: (313) 967-4707

805 South Blvd., Suite  
Rochester Hills, MI 48307  
Phone: (248) 844-8400  
Fax: (248) 844-8404

10608 Chatham Dr., Suite 600  
Birmingham, AL 35211  
Phone: (810) 334-1400  
Fax: (810) 334-1403

www.sda-eng.com

**3 WORKING DAYS BEFORE YOU DIG CALL MISS DIG. 1-800-482-7171**

NOTE: EXISTING UTILITIES SHOWN ARE NOT GUARANTEED TO BE ACCURATE. THE USER SHALL VERIFY THE LOCATION AND DEPTH OF ALL UTILITIES PRIOR TO CONSTRUCTION. THE USER SHALL BE RESPONSIBLE FOR OBTAINING ALL NECESSARY PERMITS AND APPROVALS FROM ALL APPLICABLE AGENCIES. THE USER SHALL BE RESPONSIBLE FOR OBTAINING ALL NECESSARY PERMITS AND APPROVALS FROM ALL APPLICABLE AGENCIES. THE USER SHALL BE RESPONSIBLE FOR OBTAINING ALL NECESSARY PERMITS AND APPROVALS FROM ALL APPLICABLE AGENCIES.

**PHEASANT RUN ROADWAY MAINTENANCE ASSOCIATION**  
CANTON, MICHIGAN

2011 PAVEMENT REPAIRS  
FAIRWAYS  
2011 WORK  
1 OF 18

NO.	DATE	REVISION

DRAWING SCALE SHOWN VALID ONLY ON 'D' SIZE (24"x36") PLANS  
REDUCED PLANS PROVIDED FOR REFERENCE PURPOSES ONLY

DESIGNED BY	DATE
DR. J. M. MANGAS	04-08-11
CHECKED BY	DATE
DR. J. M. MANGAS	04-08-11
PROJECT NUMBER	BY TECH. DATE
06-00000	04-08-11
SCALE	DATE
1" = 60'	05-03-11

2011-04-14-01

Blue	Proposed Pavement
Yellow	Proposed
Red	Existing

Spalding DeDecker Associates, Inc.



Engineering Consultants  
Infrastructure • Land Development • Surveying

220 W. Congress, Suite 400  
Ebensville, TN 37322  
Phone: (615) 967-4700  
Fax: (615) 967-4707

805 South Blvd., East  
Rockledge, FL 32957  
Phone: (321) 844-5400  
Fax: (321) 844-5404

10103 Clayton Dr., Suite 600  
Birmingham, AL 35216  
Phone: (817) 334-1400  
Fax: (817) 334-1402

www.sda-eng.com



SCALE: 1" = 40'

3 WORKING DAYS  
BEFORE YOU DIG  
CALL MISS DIG!  
1-800-482-9171

MISS DIG is a national program that provides a central point of contact for utility companies and contractors. It is a free service that helps prevent accidental damage to underground utilities. For more information, visit www.missdig.com.

PHEASANT RUN ROADWAY  
MAINTENANCE ASSOCIATION  
CANTON, MICHIGAN

2011 PAVEMENT REPAIRS  
FAIRWAYS  
2011 WORK  
2 OF 18

NO.	DATE	REVISION

DRAWING SCALE SHOWN (AUG  
ONLY ON "D" SIZE (24" x 36") PLANS)  
REDUCED PLANS PROVIDED FOR  
REFERENCE PURPOSES ONLY.

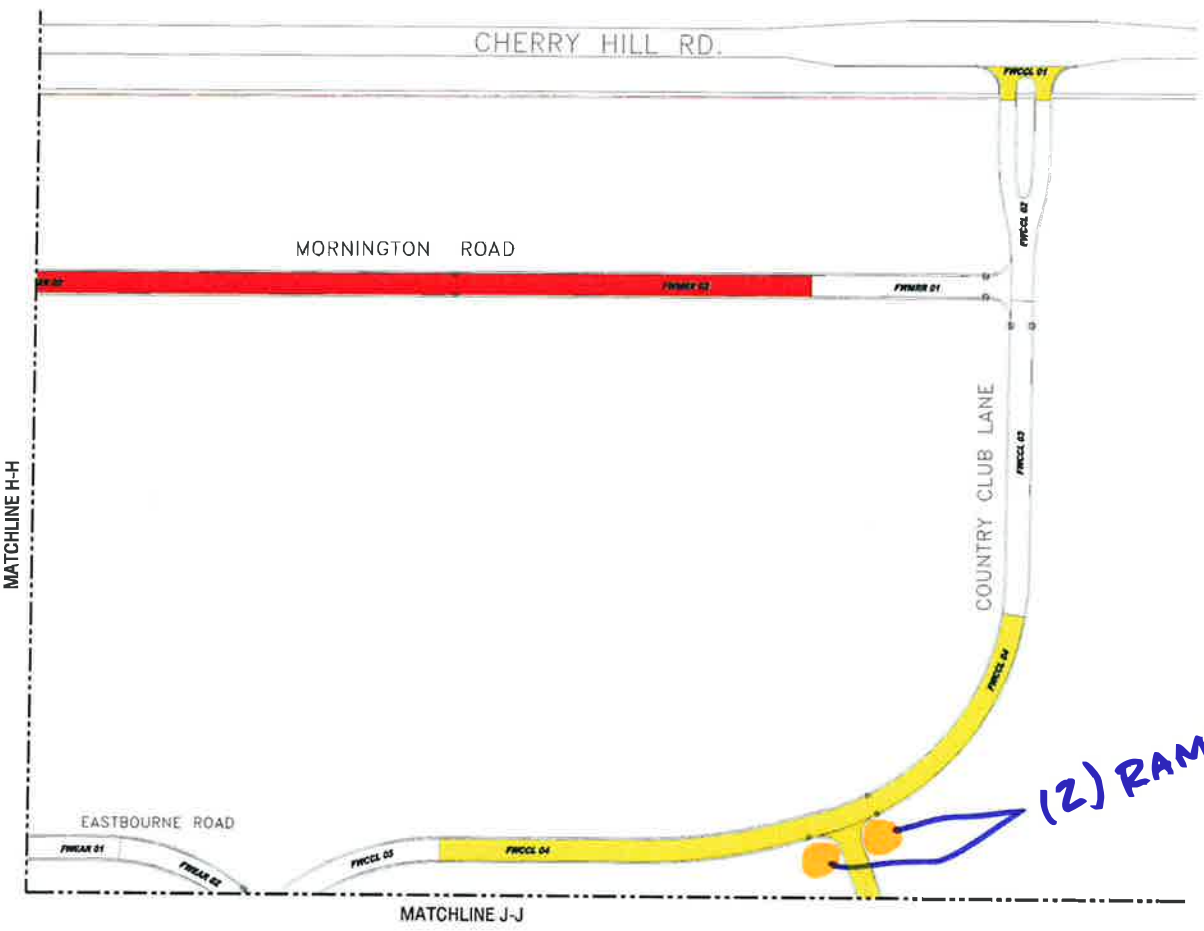

*(2) RAMPS*



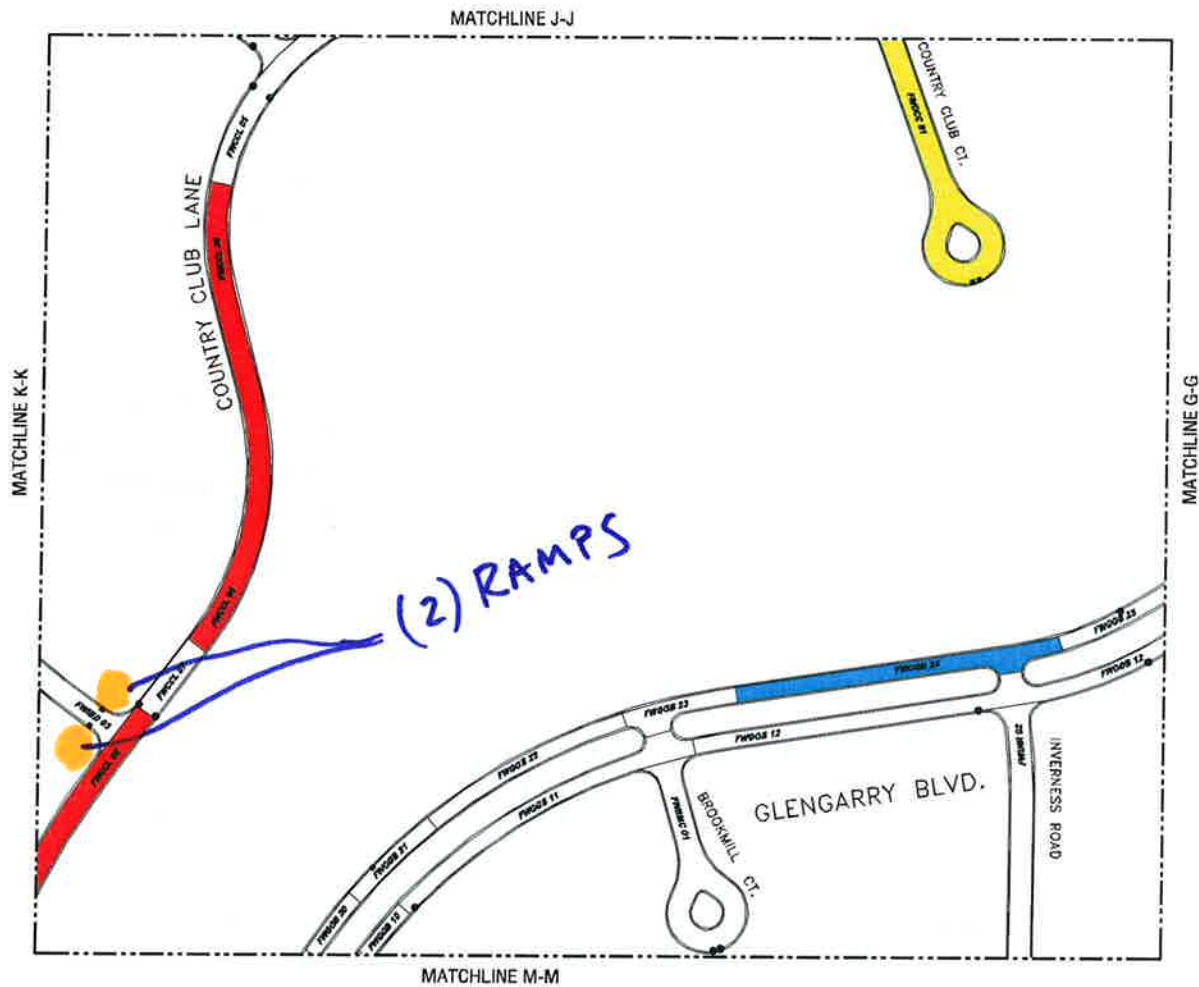

**2011 WORK PLAN**

- Preventive Maintenance
- Rehabilitation
- Reconstruction



**Spalding DeDecker Associates, Inc.**  
 Engineering Consultants  
 Infrastructure • Land Development • Surveying

230 W. Congress, Suite 400  
 Detroit, MI 48208  
 Phone: (313) 967-4700  
 Fax: (313) 967-4707

905 South Wind, Suite  
 Rockaway, MI 48307  
 Phone: (248) 844-8400  
 Fax: (248) 844-3404

11903 Cranberry Dr., Suite 600  
 Brighton, MI 48116  
 Phone: (810) 234-1400  
 Fax: (810) 534-1400  
[www.sdd-eng.com](http://www.sdd-eng.com)

**3 WORKING DAYS  
 BEFORE YOU DIG  
 CALL MISS DIG,  
 1-800-482-7171**  
IN MI ONLY

NOTE: VERIFY INFORMATION ON THIS DRAWING WITH THE  
 OWNER BEFORE CONSTRUCTION. THE OWNER SHALL BE  
 RESPONSIBLE FOR OBTAINING ALL NECESSARY PERMITS  
 AND OTHER FEDERAL, STATE, AND LOCAL AGENCIES  
 WHICH ARE IN PRIVATE POSSESSION AND SHALL NOT  
 BE HELD RESPONSIBLE FOR ANY DAMAGE TO PROPERTY  
 OR PERSONS. THE USER OF THIS DRAWING SHALL  
 BE RESPONSIBLE FOR OBTAINING ALL NECESSARY  
 PERMITS AND SHALL BE RESPONSIBLE FOR OBTAINING  
 ALL NECESSARY PERMITS AND SHALL BE RESPONSIBLE  
 FOR OBTAINING ALL NECESSARY PERMITS.

BEFORE CONSTRUCTION, ALL UTILITIES AND DEPTHS  
 OF EXISTING UTILITIES (IF KNOWN) SHALL BE  
 INDICATED BY THE USER OF THIS DRAWING. THE  
 USER SHALL BE RESPONSIBLE FOR OBTAINING ALL  
 NECESSARY PERMITS AND SHALL BE RESPONSIBLE  
 FOR OBTAINING ALL NECESSARY PERMITS.

DESIGNED BY: SDD  
 DRAWING NO.: 18-010  
 DATE: 04-11-11

**PHEASANT RUN ROADWAY  
 MAINTENANCE ASSOCIATION  
 CANTON, MICHIGAN**

2011 PAVEMENT REPAIRS  
 FAIRWAYS  
 2011 WORK  
 4 OF 18

NO.	DATE	REVISION

DRAWING SCALE SHOWN VALID  
 ONLY ON "D" SIZE (24"x36") PLANS  
 REDUCED PLANS PROVIDED FOR  
 REFERENCE PURPOSES ONLY

NO.	DATE	REVISION

BECK RD.

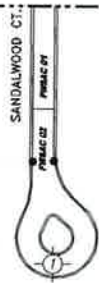

MATCHLINE L-L

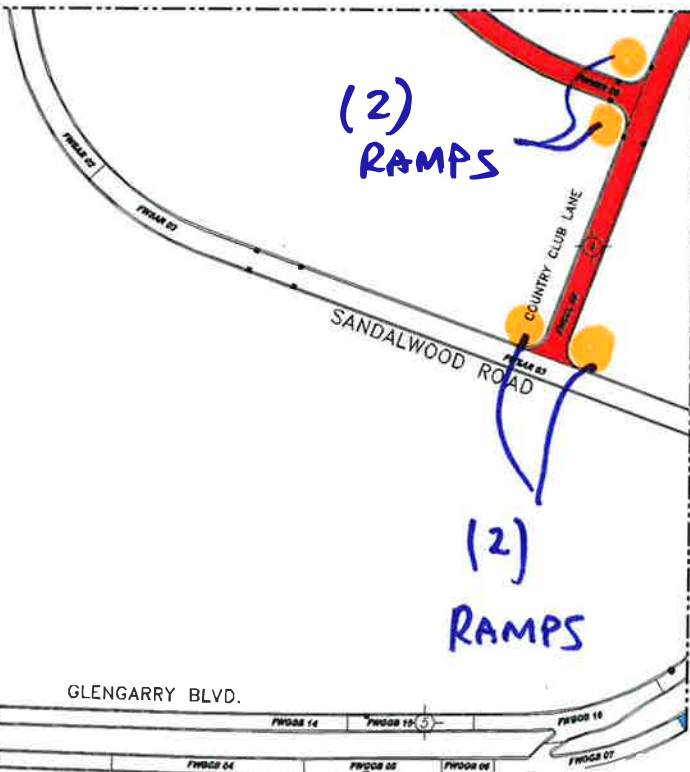

2011 WORK PLAN

- Preventive Maintenance
- Rehabilitation
- Construction

Spalding DeDecker Associates, Inc.



Engineering Consultants  
Infrastructure • Land Development • Surveying

230 W. Congress, Suite 400  
Detroit, MI 48226  
Phone: (313) 247-4700  
Fax: (313) 247-4707

800 South Blvd, Suite  
Rockaway, MI 48207  
Phone: (248) 644-8400  
Fax: (248) 644-8404

11508 Cassin Dr., Suite 600  
Birmingham, AL 35211  
Phone: (810) 334-1400  
Fax: (810) 334-1403  
www.sda-inc.com

3 WORKING DAYS  
BEFORE YOU DIG  
CALL MISS DIG.  
1-800-412-7171

PLEASE ADVISE THE OWNER AND THE DESIGNER OF ANY CHANGES TO THIS PLAN BY THE FIELD SURVEY COMPANY. NOTIFY THE OWNER AND THE DESIGNER OF ANY CHANGES TO THIS PLAN BY THE FIELD SURVEY COMPANY. NOTIFY THE OWNER AND THE DESIGNER OF ANY CHANGES TO THIS PLAN BY THE FIELD SURVEY COMPANY.

FIELD TO CONSTRUCTION: ALL WORK AND OFFERS OF CONTRACTS SHALL BE SUBJECT TO THE FIELD SURVEY COMPANY'S REVIEW AND APPROVAL. ALL WORK SHALL BE SUBJECT TO THE FIELD SURVEY COMPANY'S REVIEW AND APPROVAL.

COPYRIGHT © 2011 SPALDING DEDECKER ASSOCIATES, INC. THE DESIGNER AND THE SURVEYOR HEREBY DISCLAIM ANY LIABILITY FOR ANY DAMAGE OR INJURY TO PERSONS OR PROPERTY CAUSED BY THE USE OF THIS PLAN OR ANY INFORMATION CONTAINED THEREIN.

PHEASANT RUN ROADWAY  
MAINTENANCE ASSOCIATION  
CANTON, MICHIGAN

2011 PAVEMENT REPAIRS  
FAIRWAYS  
2011 WORK  
5 OF 18

NO.	DATE	REASON

DESIGNER	SDA
DATE	04-04-11
PROJECT NUMBER	NP00-010
PROJECT NAME	FAIRWAYS

DRAWING SCALE SHOWN VALID ONLY ON "D" SIZE (24"x36") PLANS  
REDUCED PLANS PROVIDED FOR REFERENCE PURPOSES ONLY

SCALE: 1" = 60'  
SHEET NO: CL 5 NP1

2011 WORK PLAN

- Preventive Maintenance
- Rehabilitation
- Reconstruction

Spalding DeDecker Associates, Inc.



Engineering Consultants  
Infrastructure • Land Development • Surveying

230 W. Congress, Suite 600  
Detroit, MI 48224  
Phone: (313) 967-6700  
Fax: (313) 967-4707

305 South Blvd., 2nd  
Floor, Suite 1000, Ann Arbor, MI 48107  
Phone: (734) 664-5600  
Fax: (734) 664-5604

10100 Chatham Dr., Suite 600  
Birmingham, AL 35241  
Phone: (810) 334-1400  
Fax: (810) 334-1403

www.sda-eng.com



SCALE 1" = 60'

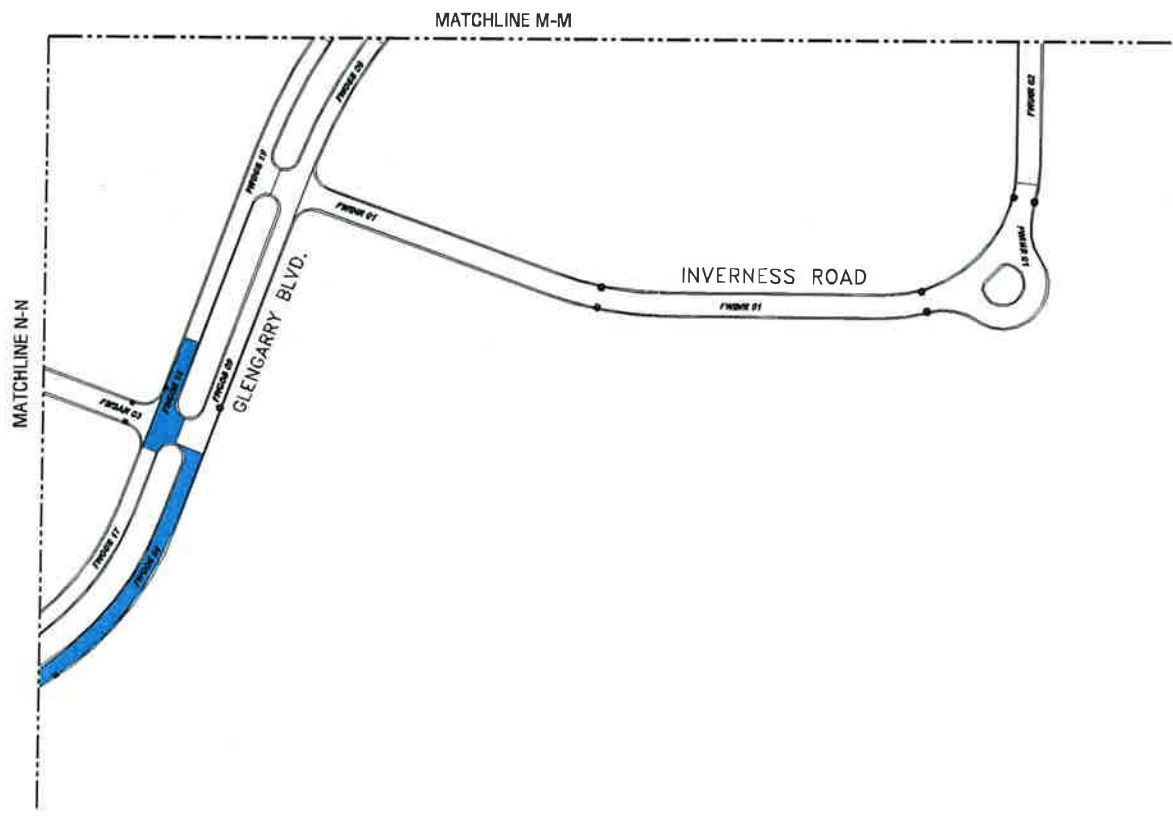

3 WORKING DAYS  
BEFORE YOU DIG  
CALL MISS DIG  
1-800-482-7171  
for the state of michigan only

NOTE: THESE INFORMATION ON THIS DRAWING WAS NOT  
FIELD VERIFIED BY THE ENGINEER. THE USER OF THIS  
DRAWING SHALL BE RESPONSIBLE FOR VERIFYING THE  
ACCURACY OF ALL INFORMATION. THE USER SHALL  
VERIFY THE LOCATION OF ALL UTILITIES AND  
STRUCTURES BEFORE CONSTRUCTION. THE USER SHALL  
BE RESPONSIBLE FOR OBTAINING ALL NECESSARY  
PERMITS AND APPROVALS FROM THE APPROPRIATE  
AGENCIES. THE USER SHALL BE RESPONSIBLE FOR  
OBTAINING ALL NECESSARY PERMITS AND APPROVALS  
FROM THE APPROPRIATE AGENCIES.

FOR INFORMATION ALL UTILITIES ARE SHOWN  
AS EXISTING UTILITIES IN CONTACT WITH PROPOSED  
CONSTRUCTION SHALL BE SHOWN IN THE FIELD.  
CALL MISS DIG 3 WORKING DAYS PRIOR TO CONSTRUCTION.

© 2011 SPALDING DEDECKER ASSOCIATES, INC.  
THE ENGINEER AND THE SURVEYOR COMPANY  
HEREIN IS HEREBY ADVISED AND IS NOT TO BE USED OR  
REPRODUCED WITHOUT THE WRITTEN PERMISSION OF  
SPALDING DEDECKER ASSOCIATES, INC.

PHEASANT RUN ROADWAY  
MAINTENANCE ASSOCIATION  
CANTON, MICHIGAN

2011 PAVEMENT REPAIRS  
FAIRWAYS  
2011 WORK  
6 OF 18

NO.	DATE	REVISION

NO.	DATE	REVISION

DRAWING SCALE SHOWN VALID  
ONLY ON 'D' SIZE (24"x36") PLANS  
REDUCED PLANS PROVIDED FOR  
REFERENCE PURPOSES ONLY

DATE: 07-04-11  
BY: J. MANGAS  
CHECKED: J. MANGAS  
PROJECT NUMBER: 10100 CHAMBERLAIN DR.  
SHEET NO.: 6 OF 18  
SCALE: 1" = 60'